SPARROWS
POINT PARK

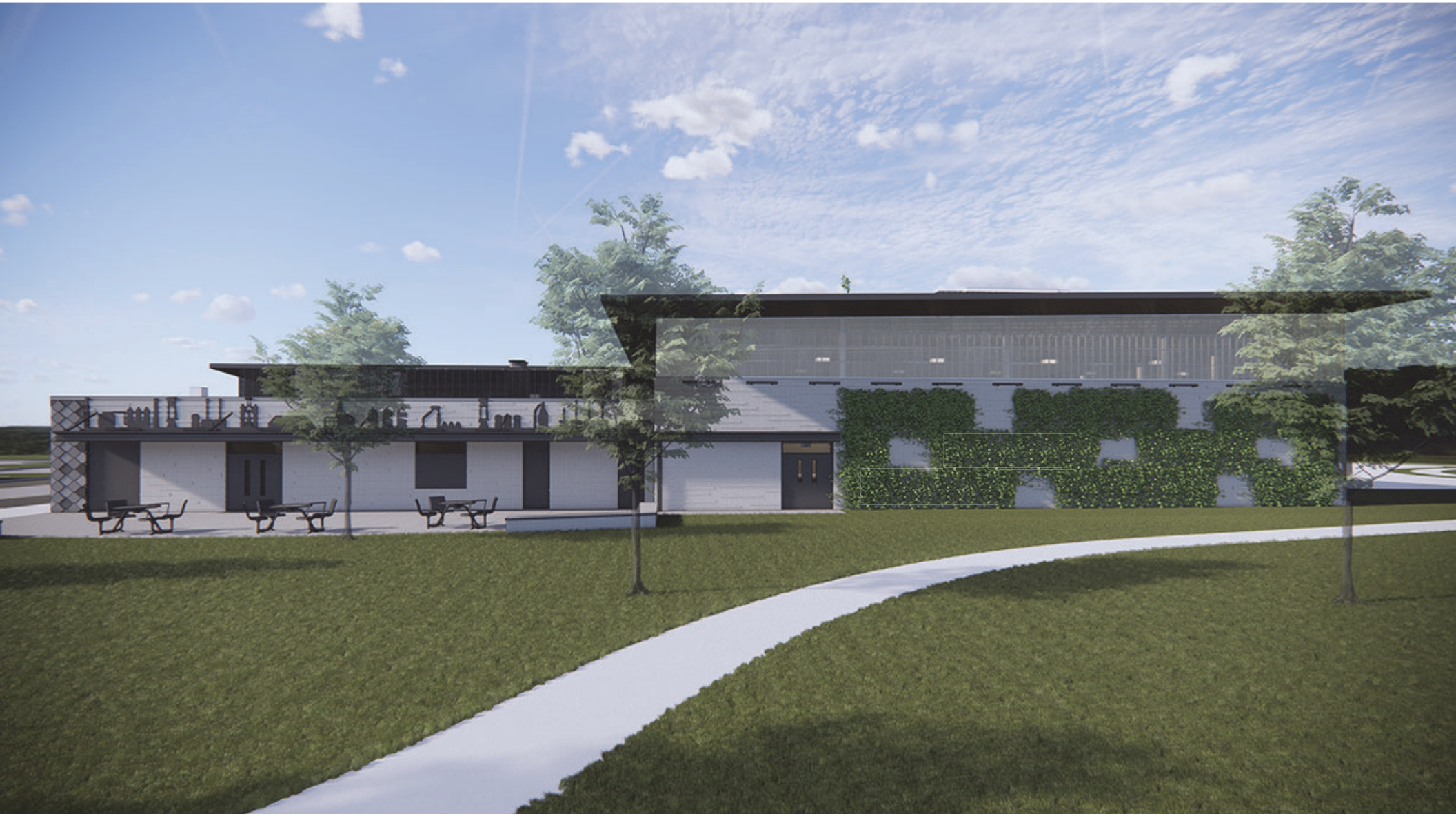

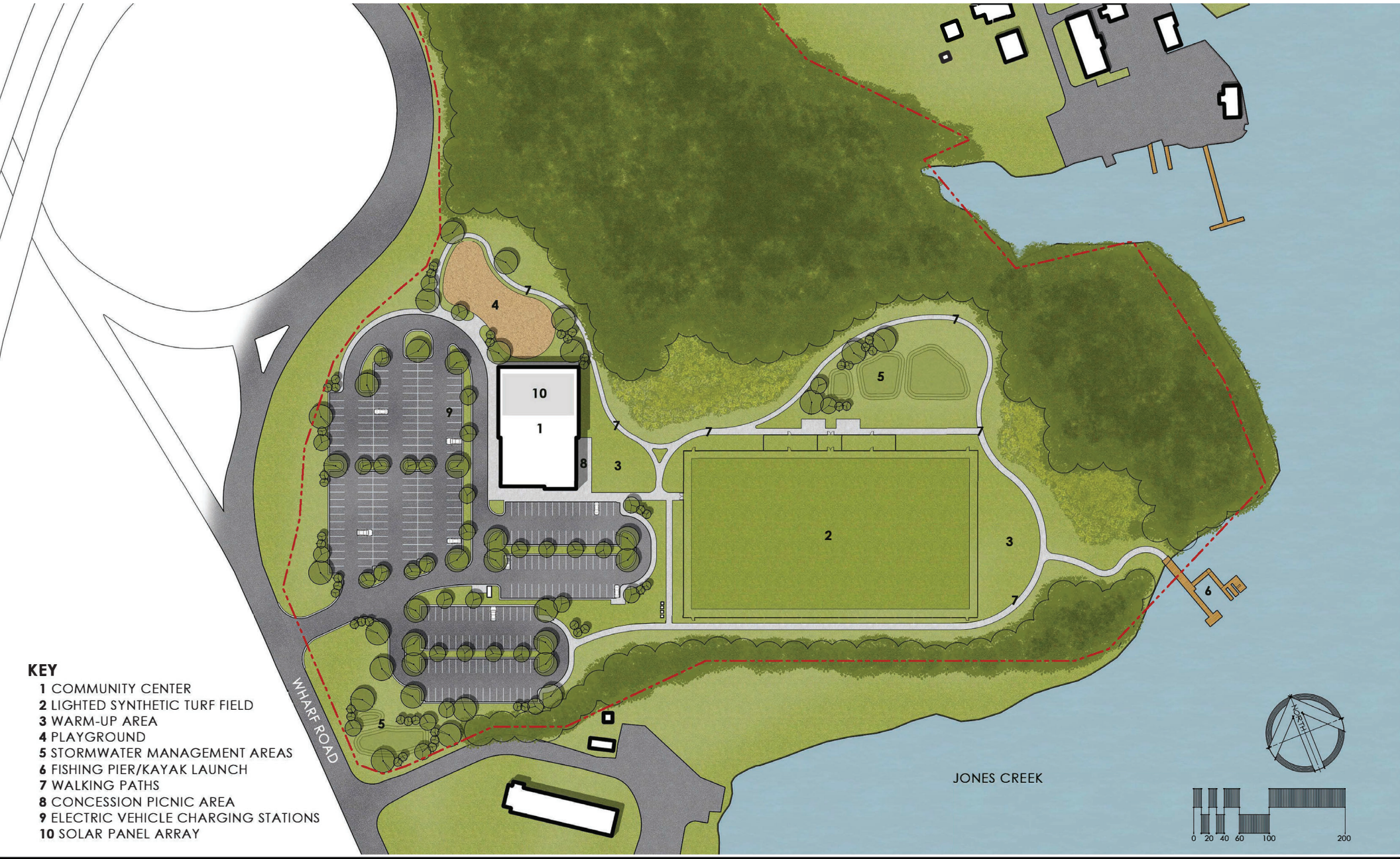

KEY

1 COMMUNITY CENTER
2 LIGHTED SYNTHETIC TURF FIELD
3 WARM-UP AREA
4 PLAYGROUND
5 STORMWATER MANAGEMENT AREAS
6 FISHING PIER/KAYAK LAUNCH
7 WALKING PATHS
8 CONCESSION PICNIC AREA
9 ELECTRIC VEHICLE CHARGING STATIONS
10 SOLAR PANEL ARRAY

SPARROWS POINT PARK
BALTIMORE COUNTY

MANNS WOODWARD STUDIOS
PUBLIC SAFETY ARCHITECTURE + PLANNING