Appendix S

King County, WA
Organizational Chart

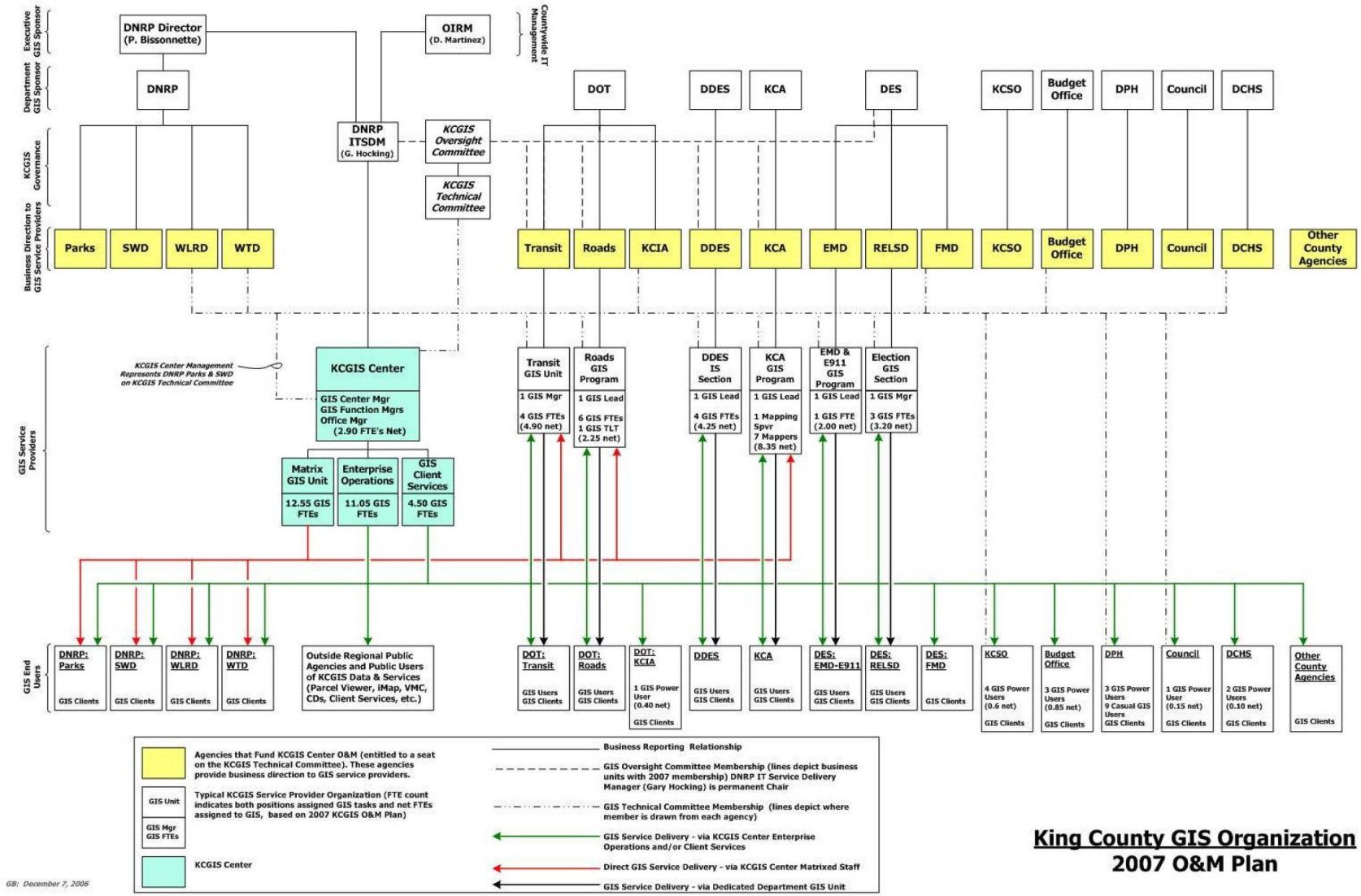
Executive GIS Sponsor
Department GIS Sponsor
KCGIS Governance
Business Direction to GIS Service Providers
GIS Service Providers
GIS End Users
DNRP Director (P. Bissonnette)
OIRM (D. Martinez)
Countywide IT Management
DNRP
DNRP ITSDM (G. Hocking)
KCGIS Oversight Committee
KCGIS Technical Committee
DOT
DDES
KCA
DES
KCSO
Budget Office
DPH
Council
DCHS
Parks
SWD
WLRD
WTD
Transit
Roads
KCIA
EMD
RELSD
FMD
Other County Agencies
KCGIS Center Management Represents DNRP Parks & SWD on KCGIS Technical Committee
KCGIS Center
GIS Center Mgr
GIS Function Mgrs
Office Mgr
(2.90 FTE's Net)
Matrix GIS Unit
12.55 GIS FTEs
Enterprise Operations
11.05 GIS FTEs
GIS Client Services
4.50 GIS FTEs
Transit GIS Unit
1 GIS Mgr
4 GIS FTEs (4.90 net)
Roads GIS Program
1 GIS Lead
6 GIS FTEs
1 GIS TLT (2.25 net)
DDES IS Section
1 GIS Lead
4 GIS FTEs (4.25 net)
KCA GIS Program
1 GIS Lead
1 Mapping Spvr
7 Mappers (8.35 net)
EMD & E911 GIS Program
1 GIS Lead
1 GIS FTE (2.00 net)
Election GIS Section
1 GIS Mgr
3 GIS FTEs (3.20 net)
DNRP: Parks
DNRP: SWD
DNRP: WLRD
DNRP: WTD
GIS Clients
Outside Regional Public Agencies and Public Users of KCGIS Data & Services (Parcel Viewer, iMap, VMC, CDs, Client Services, etc.)
DOT: Transit
DOT: Roads
DOT: KCIA
1 GIS Power User (0.40 net)
DES: EMD-E911
DES: RELSD
DES: FMD
KCSO
4 GIS Power Users (0.6 net)
Budget Office
3 GIS Power Users (0.85 net)
DPH
3 GIS Power Users
9 Casual GIS Users
Council
1 GIS Power User (0.15 net)
DCHS
2 GIS Power Users (0.10 net)
Other County Agencies
GIS Users
GIS Clients
Agencies that Fund KCGIS Center O&M (entitled to a seat on the KCGIS Technical Committee). These agencies provide business direction to GIS service providers.
GIS Unit
GIS Mgr
GIS FTEs
Typical KCGIS Service Provider Organization (FTE count indicates both positions assigned GIS tasks and net FTEs assigned to GIS, based on 2007 KCGIS O&M Plan)
KCGIS Center
Business Reporting Relationship
GIS Oversight Committee Membership (lines depict business units with 2007 membership) DNRP IT Service Delivery Manager (Gary Hocking) is permanent Chair
GIS Technical Committee Membership (lines depict where member is drawn from each agency)
GIS Service Delivery - via KCGIS Center Enterprise Operations and/or Client Services
Direct GIS Service Delivery - via KCGIS Center Matrixed Staff
GIS Service Delivery - via Dedicated Department GIS Unit
GB: December 7, 2006
King County GIS Organization
2007 O&M Plan