LOCATION OF TRAFFIC FATALITIES - 2002

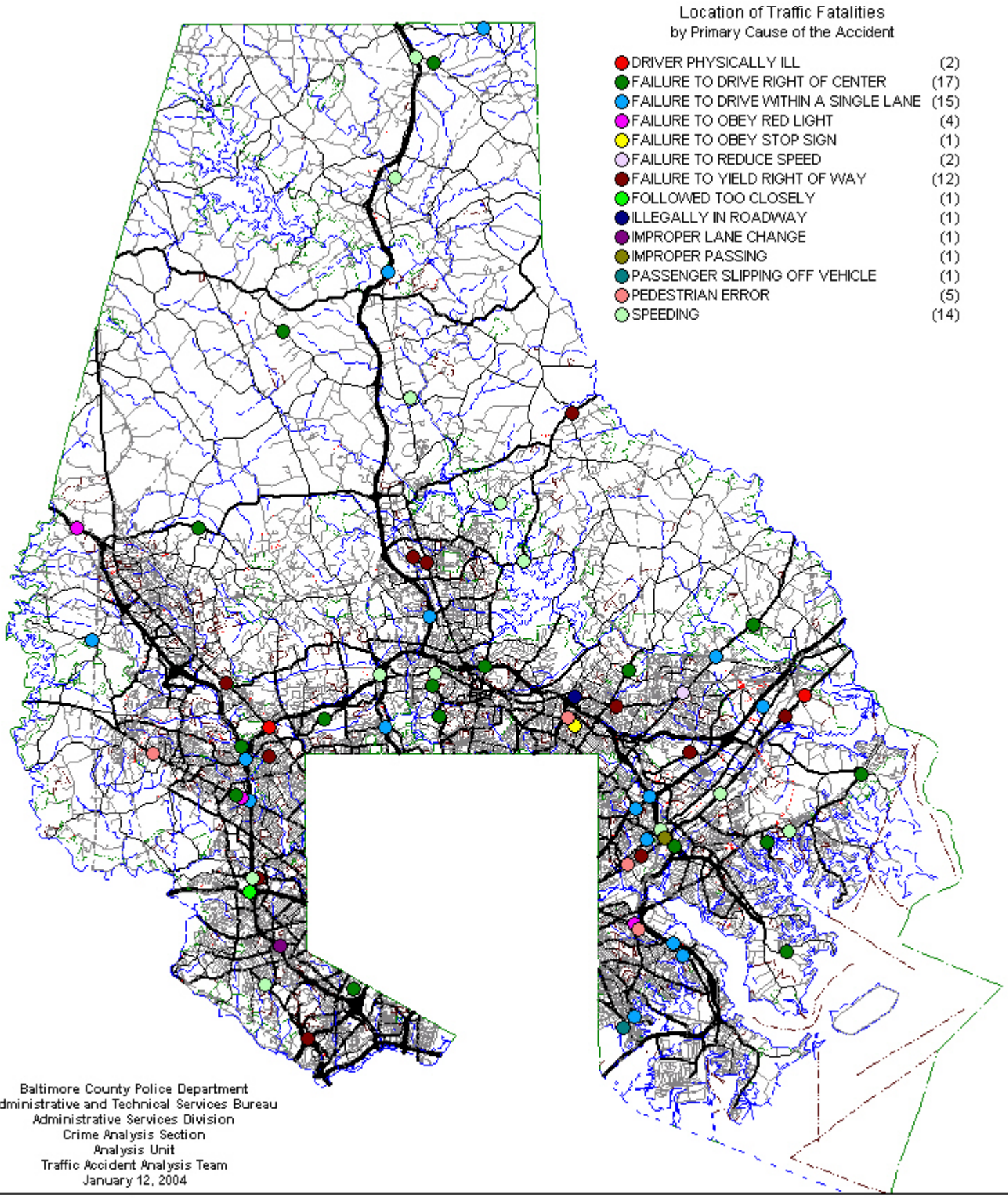

Baltimore County Police Department
Administrative and Technical Services Bureau
Administrative Services Division
Crime Analysis Section
Analysis Unit
Traffic Accident Analysis Team
January 12, 2004