LOCATION OF TRAFFIC FATALITY CRASHES BY CAUSE
JANUARY - DECEMBER 2013

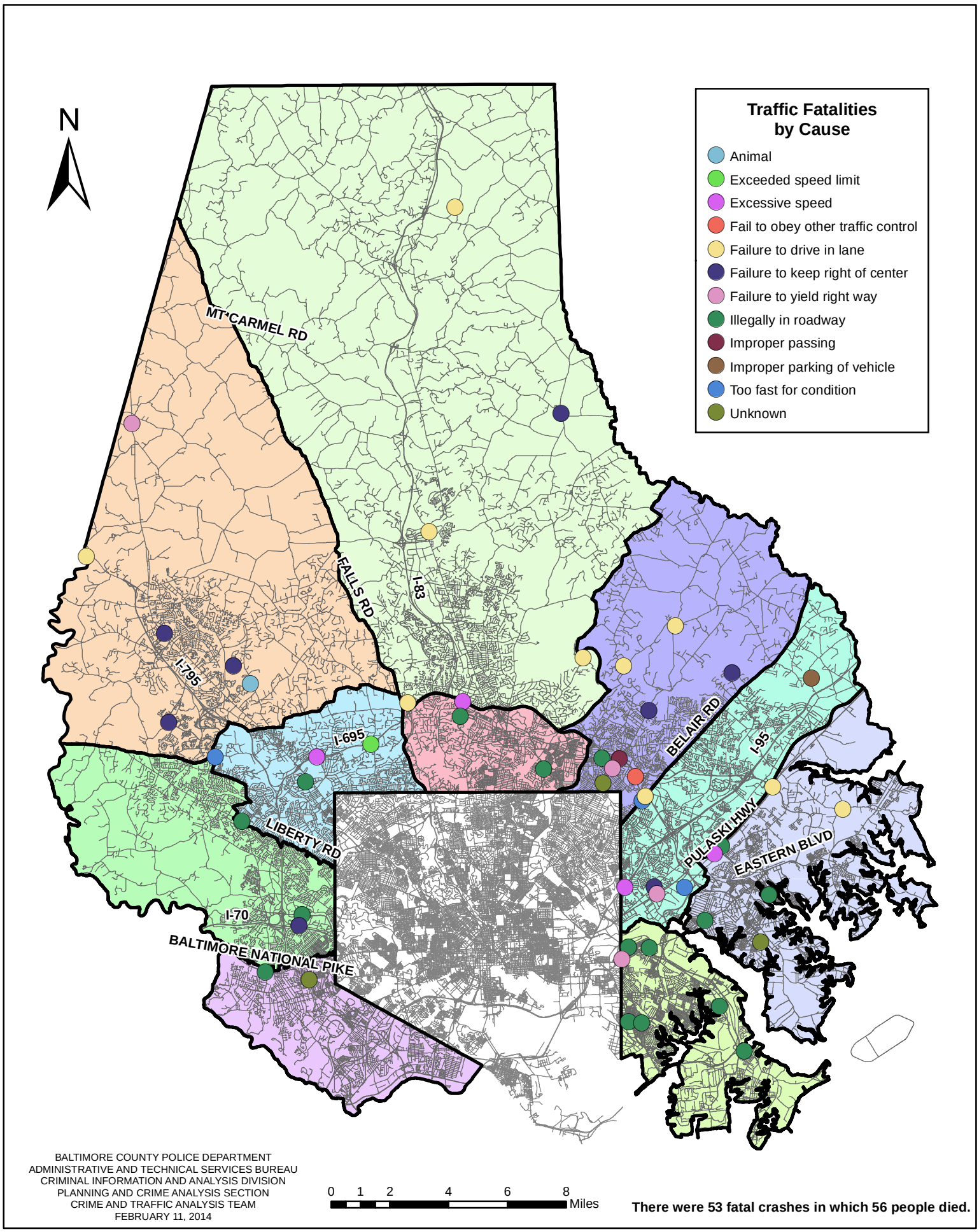

BALTIMORE COUNTY POLICE DEPARTMENT
ADMINISTRATIVE AND TECHNICAL SERVICES BUREAU
CRIMINAL INFORMATION AND ANALYSIS DIVISION
PLANNING AND CRIME ANALYSIS SECTION
CRIME AND TRAFFIC ANALYSIS TEAM
FEBRUARY 11, 2014

There were 53 fatal crashes in which 56 people died.