LOCATION OF TRAFFIC FATALITY ACCIDENTS
JANUARY - DECEMBER 2005

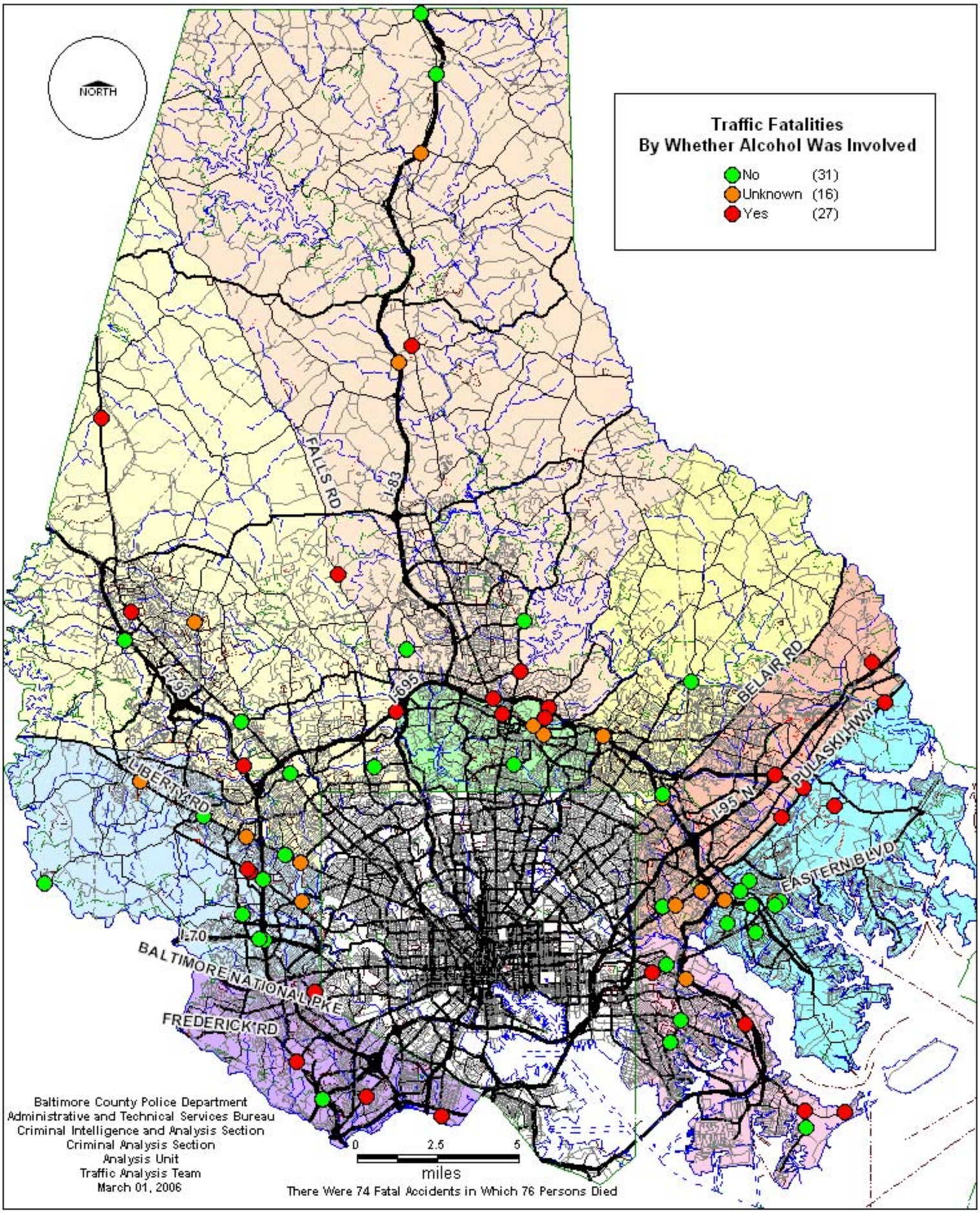

Baltimore County Police Department
Administrative and Technical Services Bureau
Criminal Intelligence and Analysis Section
Criminal Analysis Section
Analysis Unit
Traffic Analysis Team
March 01, 2006

There Were 74 Fatal Accidents in Which 76 Persons Died