Neighborhood Response Team Planner Sectors

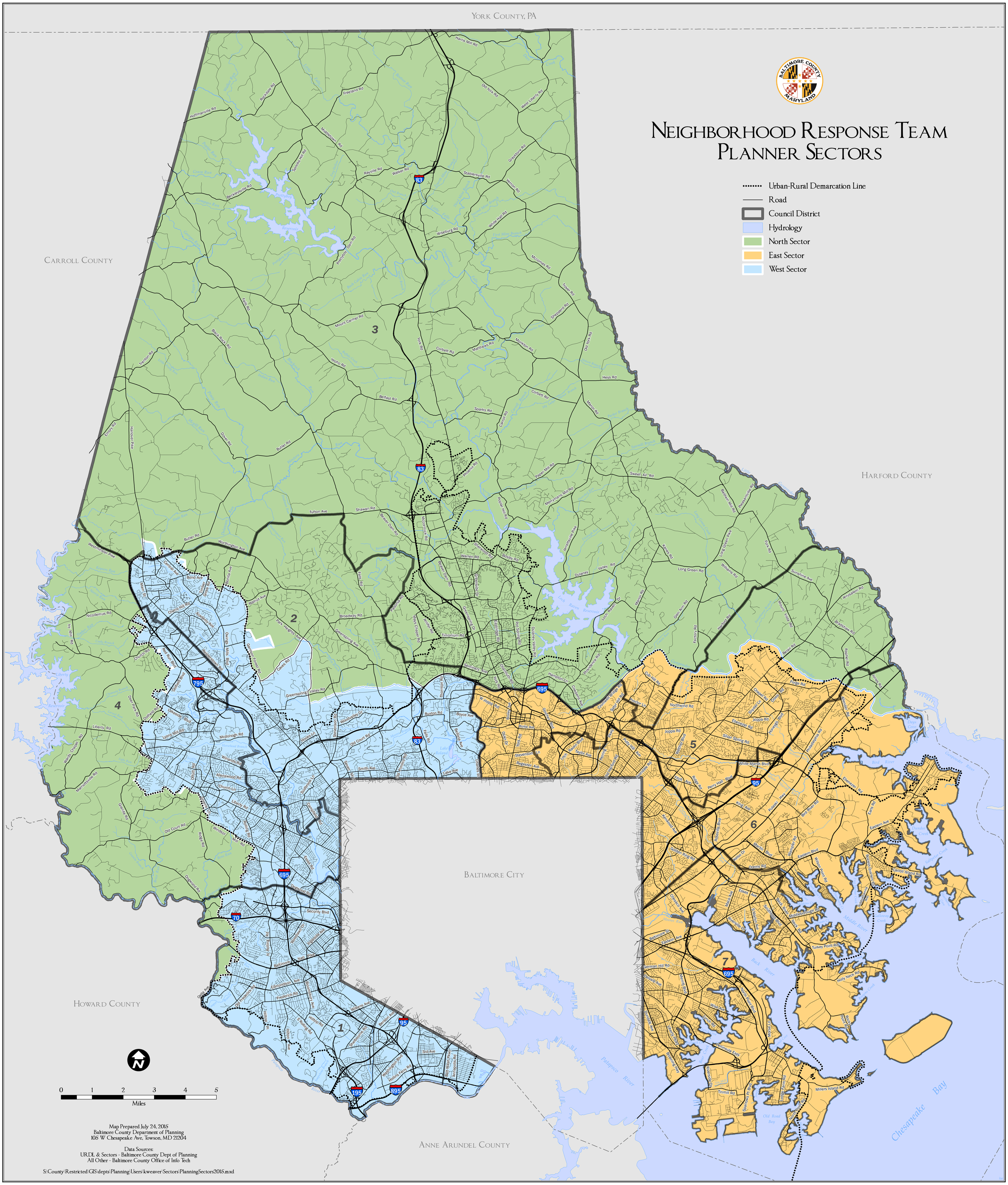

Map Prepared July 24, 2015
Baltimore County Department of Planning
105 W Chesapeake Ave, Towson, MD 21204

Data Sources:
URDL & Sectors - Baltimore County Dept of Planning
All Other - Baltimore County Office of Info Tech

S:\County\Restricted\GIS\depts\Planning\Users\kweaver\Sectors\PlanningSectors2015.mxd