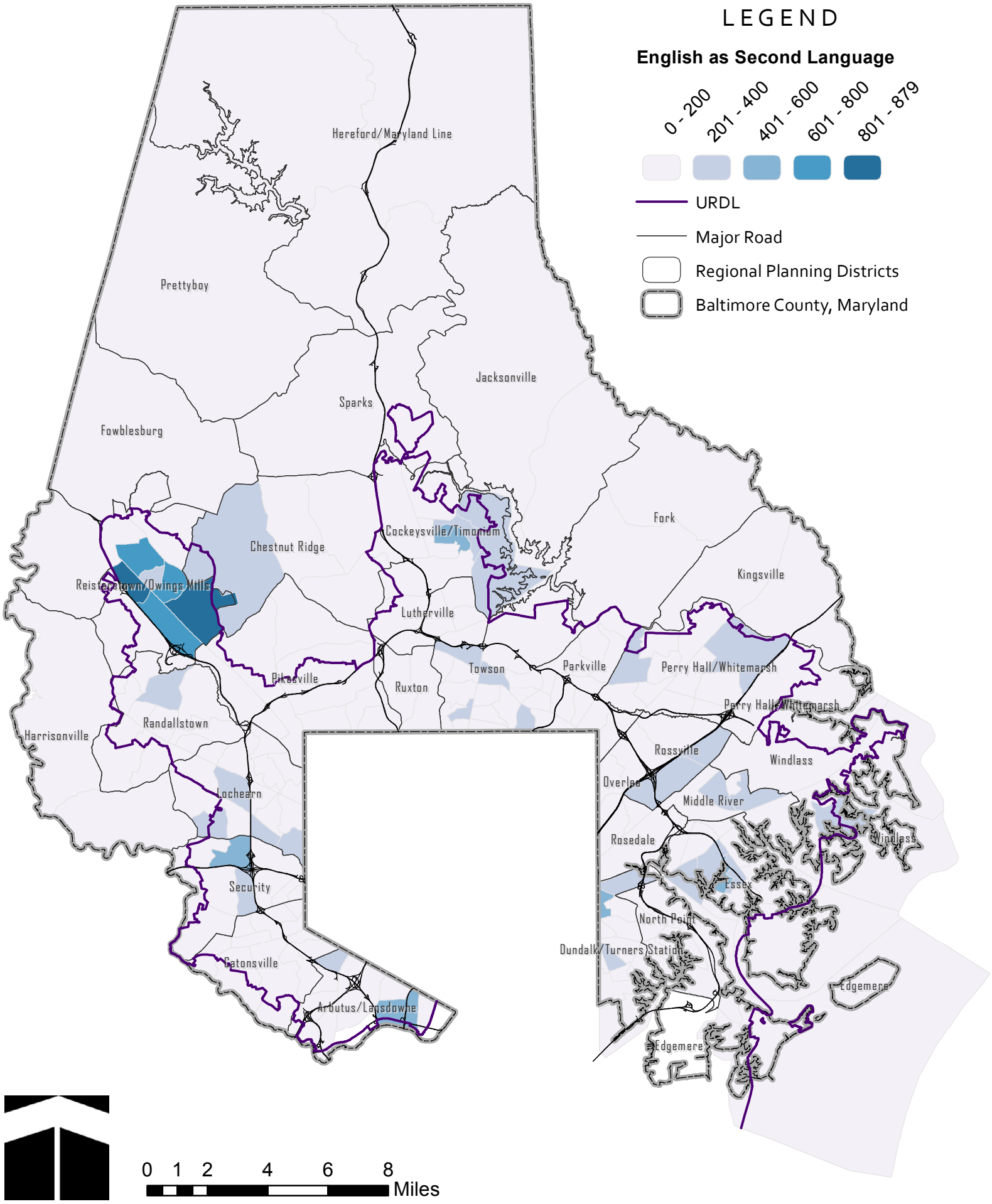Concentrations of Spanish Speaking People