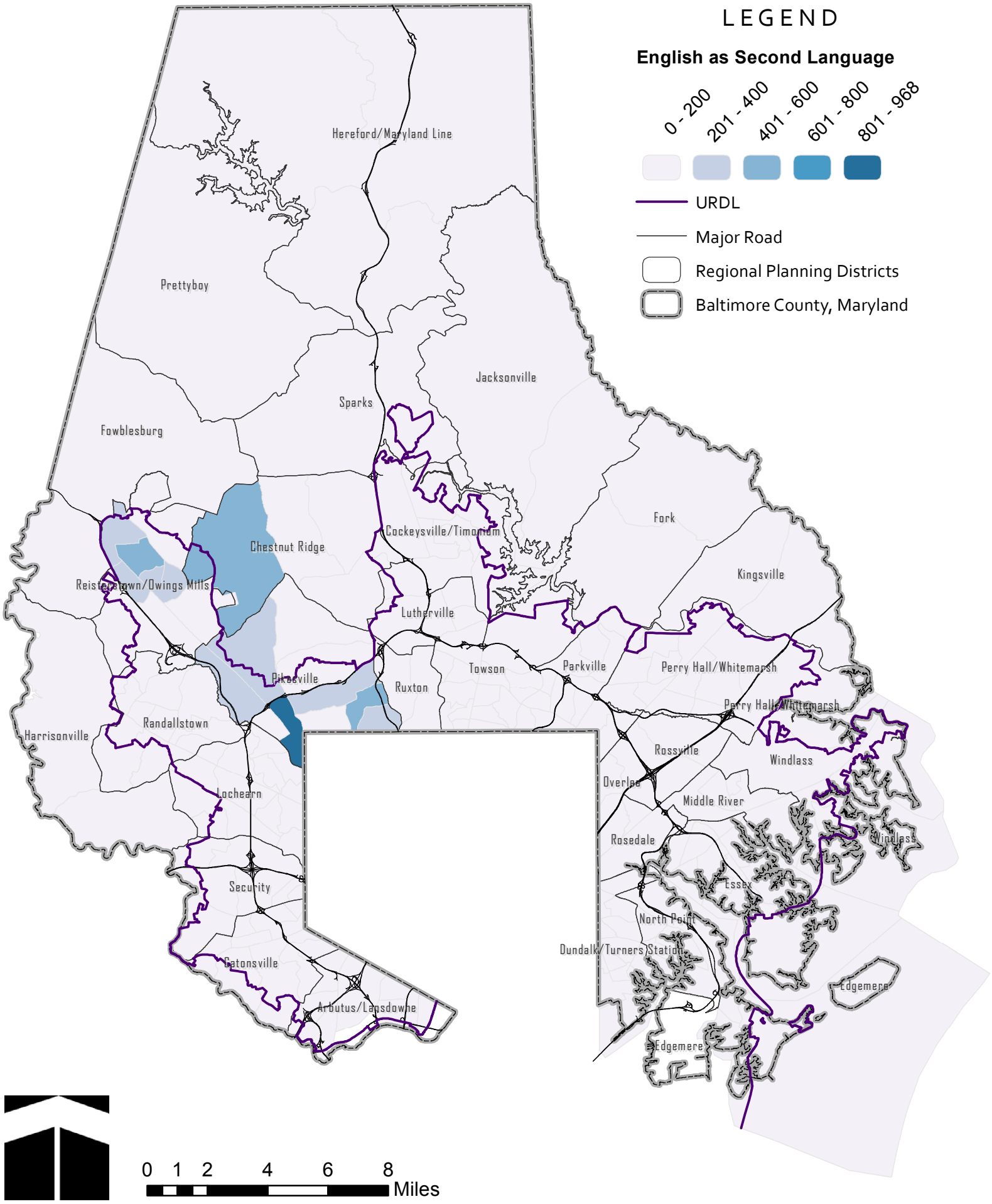Concentrations of Russian Speaking People