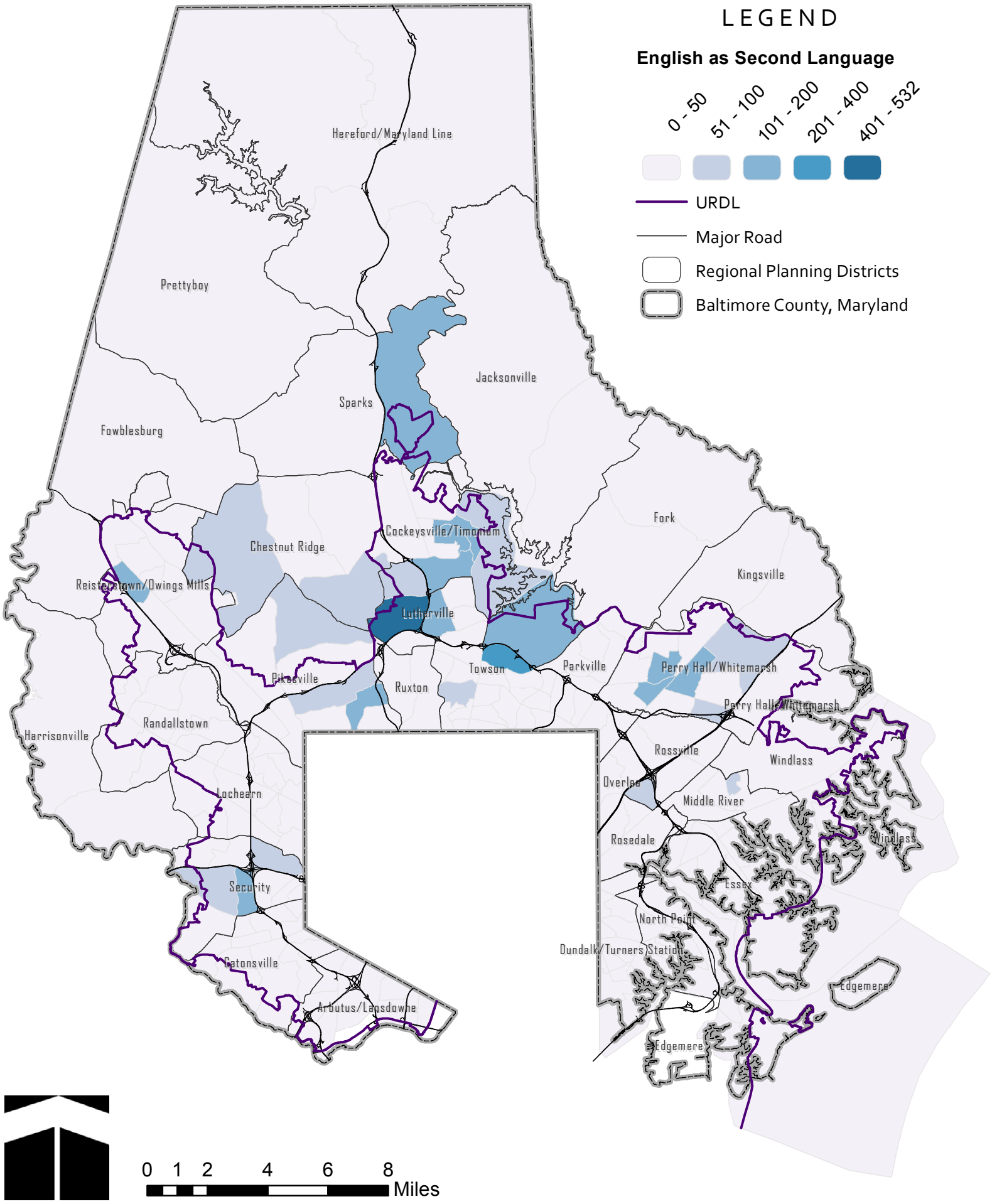Concentrations of Korean Speaking People