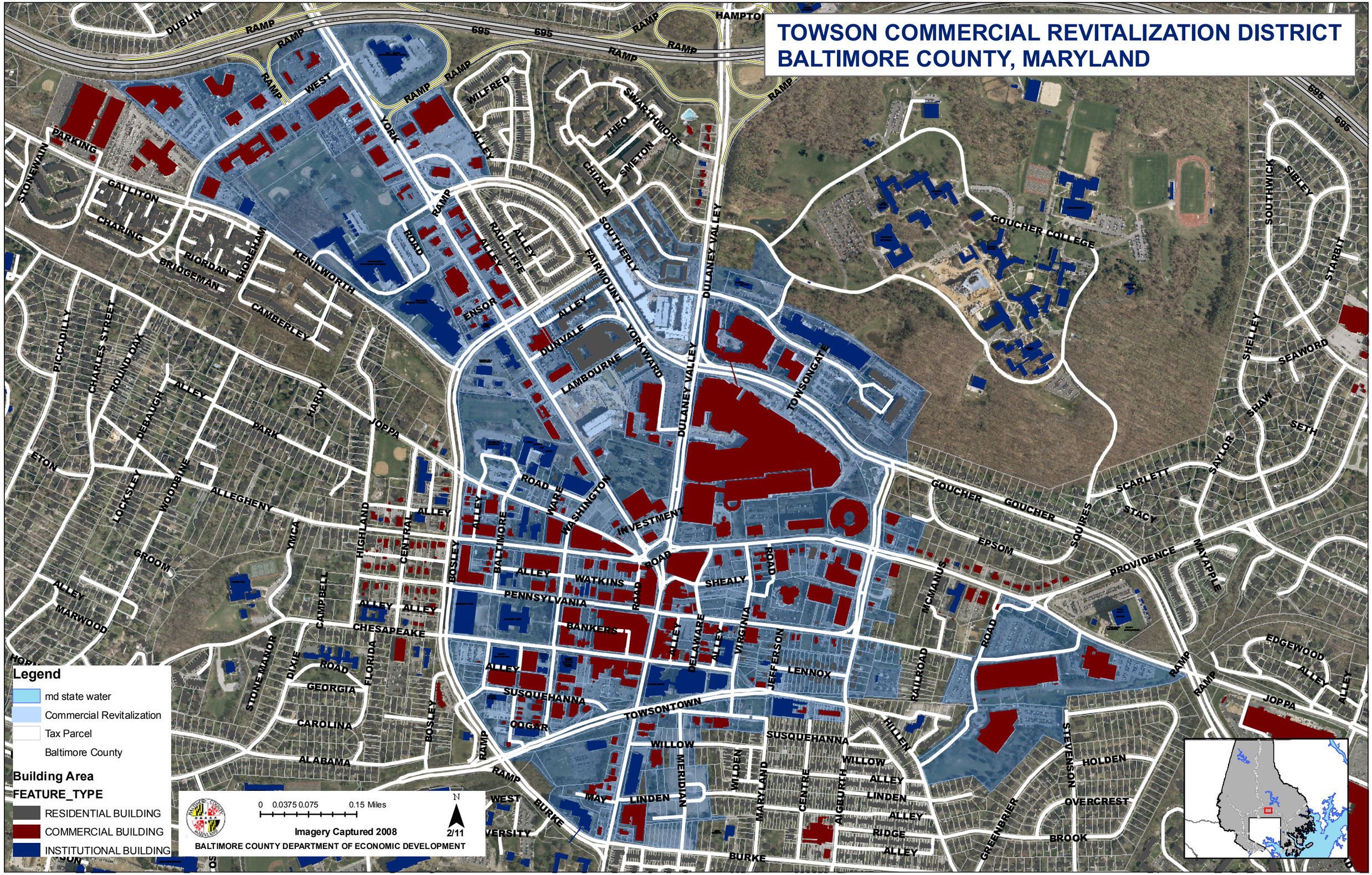TOWSON COMMERCIAL REVITALIZATION DISTRICT
BALTIMORE COUNTY, MARYLAND