Baltimore County
Department of Health and Human Services
Organizational Chart

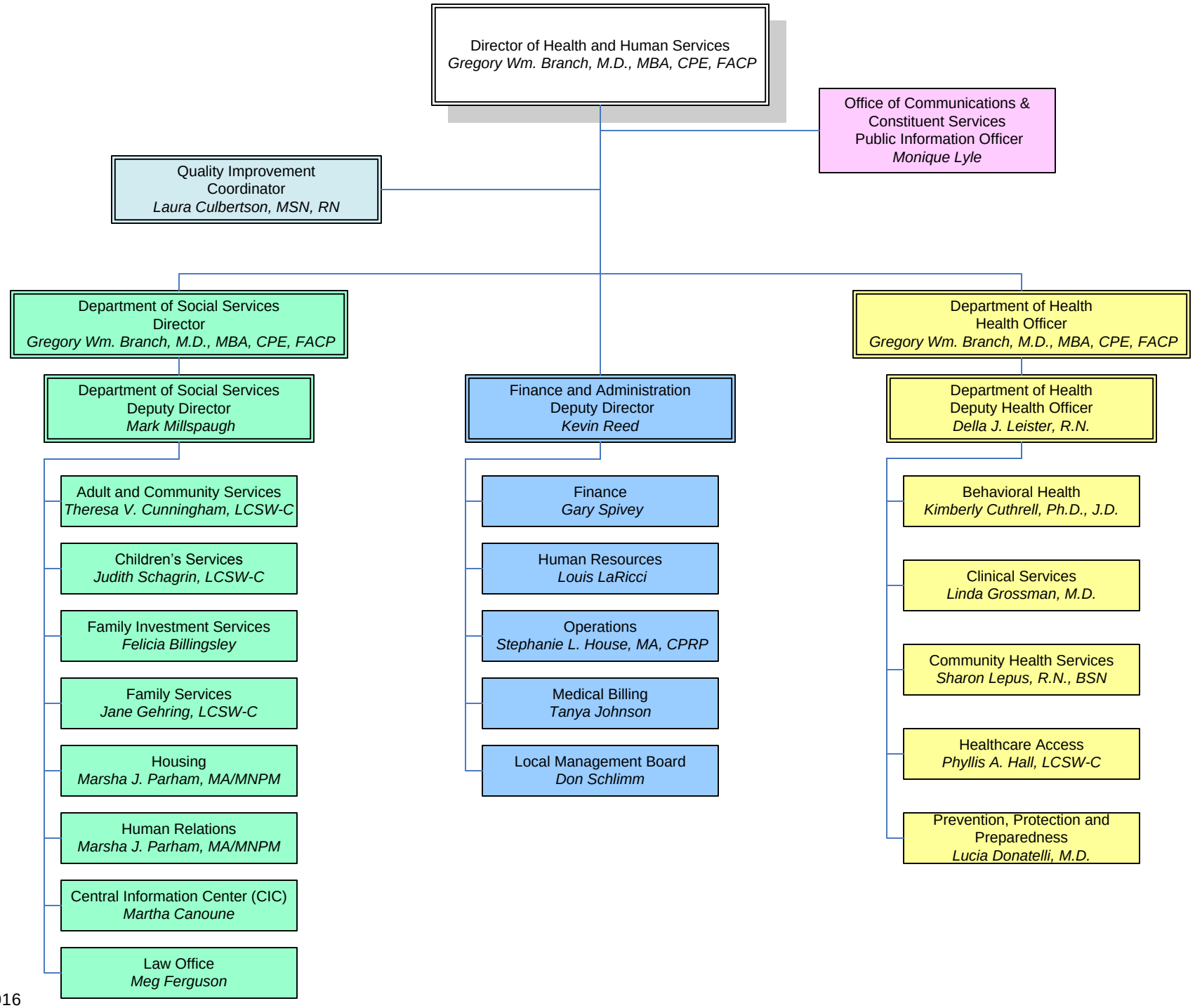

Rev. 12/12/2016

FY 2017