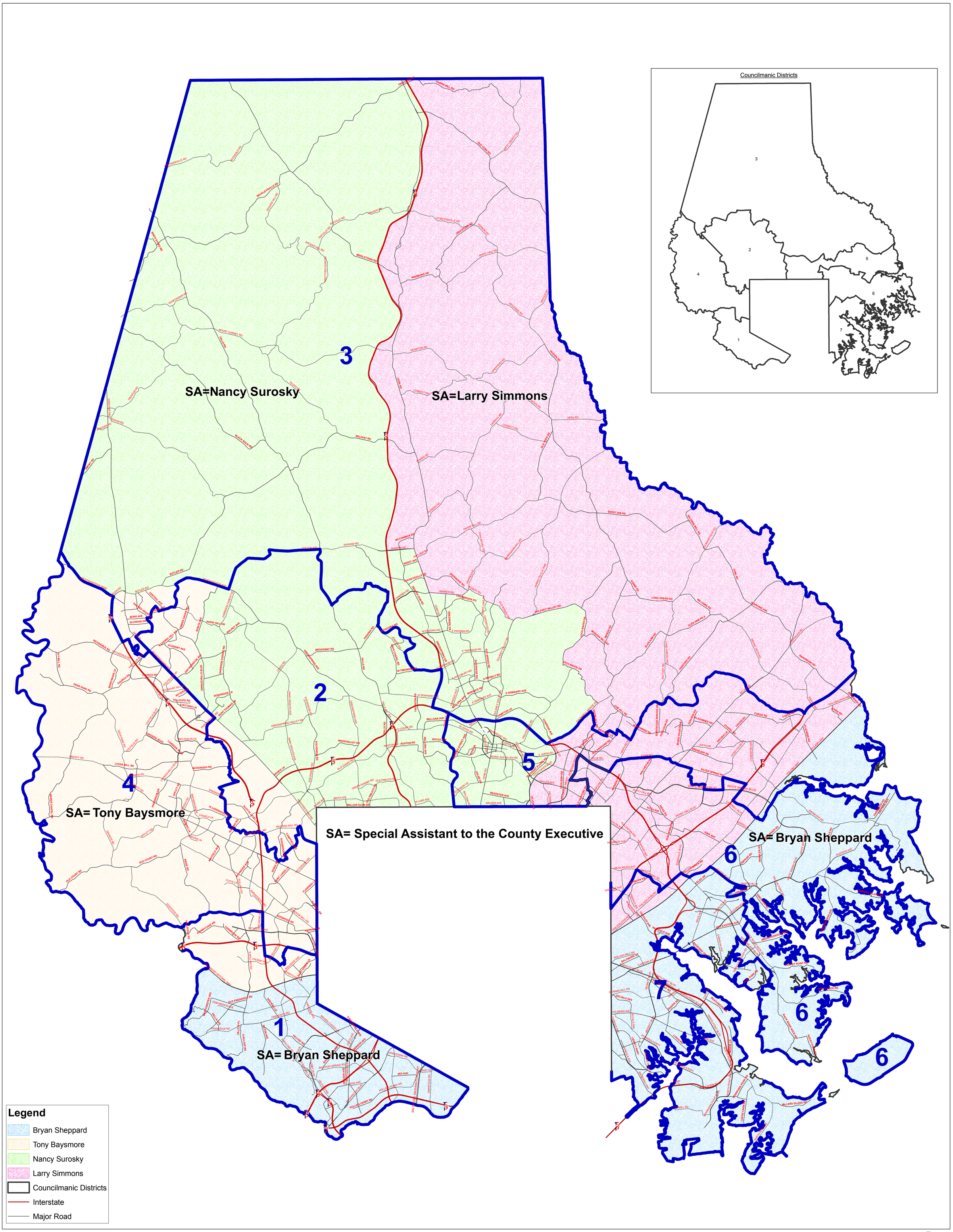

Produced by Baltimore County GIS Services
Date: January 10, 2011

1 inch = 5,250 feet

®