Exhibit A

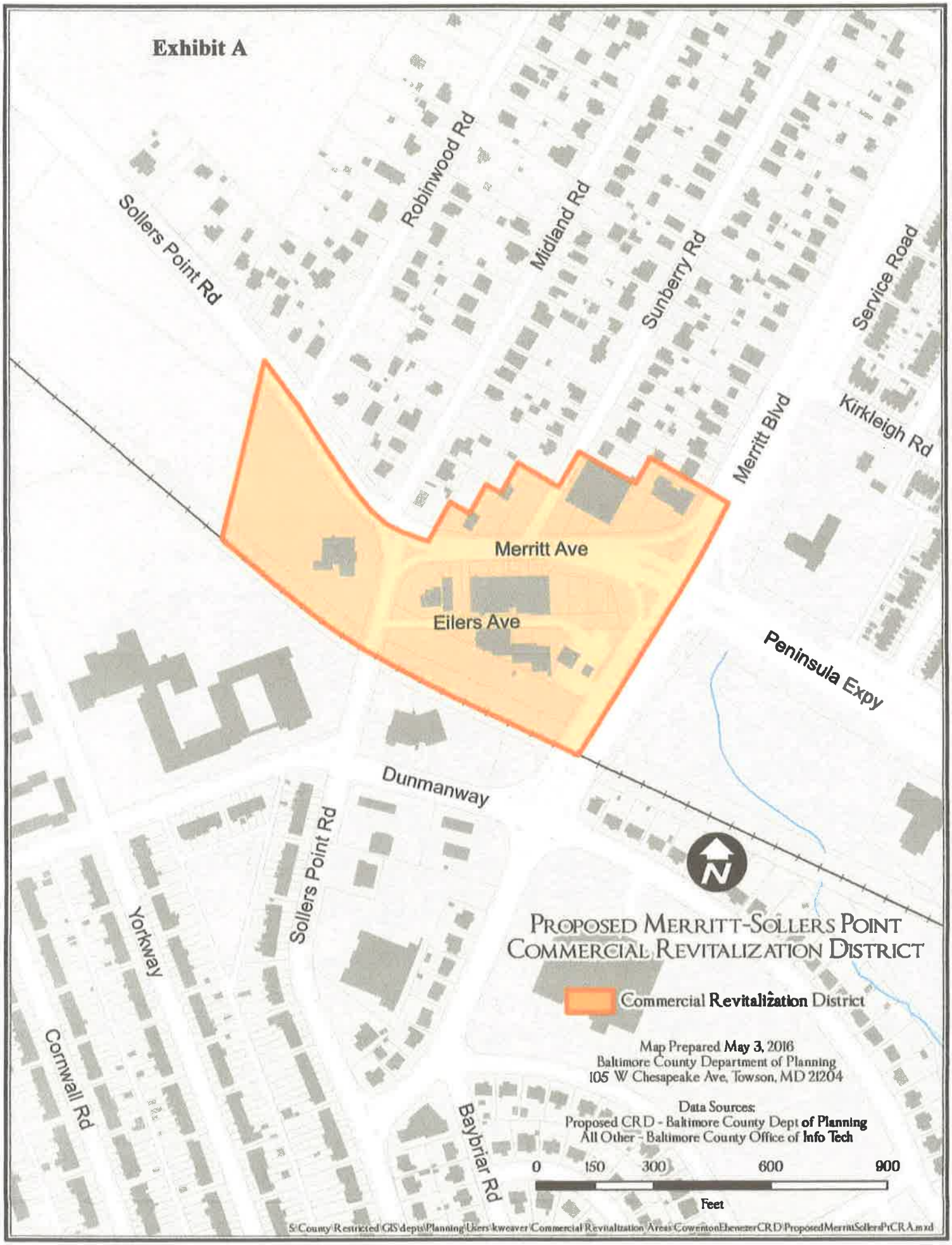
Robinwood Rd
Sollers Point Rd
Midland Rd
Sunberry Rd
Service Road
Merritt Blvd
Kirkleigh Rd
Merritt Ave
Eilers Ave
Peninsula Expy
Dunmanway
Sollers Point Rd
Yorkway
Cornwall Rd
Baybriar Rd
N
PROPOSED MERRITT-SOLLERS POINT
COMMERCIAL REVITALIZATION DISTRICT
Commercial Revitalization District
Map Prepared May 3, 2016
Baltimore County Department of Planning
105 W Chesapeake Ave, Towson, MD 21204
Data Sources:
Proposed CRD - Baltimore County Dept of Planning
All Other - Baltimore County Office of Info Tech
0 150 300 600 900
Feet
S:\County\Restricted\GIS\depts\Planning\Users\kweaver\Commercial Revitaltization Areas\CowentonEbenezerCRD\ProposedMerritSollersPtCRA.mxd